SAILING CATAMARAN

The strenght of the team is each individual memeber the strenght of each member is the team

Leaders ared more powerful role models when they learn than when they teach

OFFICIAL NEWLETTER OF LEO CLUB OF NEGOMBO CATAMARAN

LEOSTIC YEAR
2024/2025 / AUGUST
EDITION

ROUTE MAP

- Message from the crew
- Sea Logs
- Mind Bubble
- Sea stories
- Treasure Quest
- Greeting Essence
- Snap for the month
- Editoral
- Editorial crew

MESSAGE FROM THE CREW

MESSAGE FROM VICE PRESIDENT



Leo Thuhina Gimhan

Leos are dedicated to making the world a better place, and we take advantage of any chance to expand our horizons and develop as leaders. It is imperative that our community develops, and we work together to make a significant difference. I sincerely appreciate the confidence in me and the chance to take on the role of Second Vice President during the 2024–2025 term. I charted in 2019 as a member to the club I sincerely appreciate the honour towards our mother club lions club of negombo catamaran. Since it found, the Negombo Catamaran Leo Club has continuously attained greatness, and this year is no exception. As we continue to celebrate our joint triumphs, we can't stop cheering. I want to wish all Leos the very best and sincerely thank everyone who has helped us along the journey.

Leo Thuhina Gimhan
Second Club Vice President
Leo Club of Negombo Catamaran



MESSAGE FROM CLUB SECRETARY

Leo Shamika Fernando

Dear Members of Leo Club of Negombo Catamaran, I hope this message finds you well. As the newly appointed Secretary of our esteemed Leo Club of Negombo Catamaran, it is my honor to extend warm greetings to each of you

First and foremost, I would like to express my gratitude for the opportunity to serve alongside such dedicated individuals. Our club has a rich history of supporting the community even though it's only been 5 years, and I am eager to contribute to our shared goals of Betterment of Community.

In the coming weeks, I look forward to connecting with each of you personally to discuss our plans for the upcoming initiatives. Your insights and ideas are invaluable to the success of our club, and I encourage you to reach out to me directly with any questions or suggestions you may have.

Together, we can continue to uphold the traditions of excellence and camaraderie that define our Leo Club of Negombo Catamaran. Than you for your continued dedication and support—I am excited for what we will achieve together.

Warm regards,
Leo Shamika Fernando
Club Secretary 2024/2025
Leo Club of Negombo Catamaran

COASTAL LOGS

TRYDENT

The 6th Installation Ceremony of the Leo Club of Negombo Catamaran took place successfully on August 3, 2024, at Amagi Aria. During this event, the President and Executive Committee for 2024/25, elected in July, were officially installed. New members were also welcomed that evening.

The ceremony was honored by Chief Guest Leo District President Leo Lion Nishane Silva, FLM, along with Guest of Honor Immediate Past District President Leo Rachika Sovis, FLM, and Special Guest Multiple District President Leo Naovd Kirwaththduwa. After the formalities, everyone enjoyed a fellowship session with entertainment and refreshments, allowing members and guests to socialize and celebrate together.





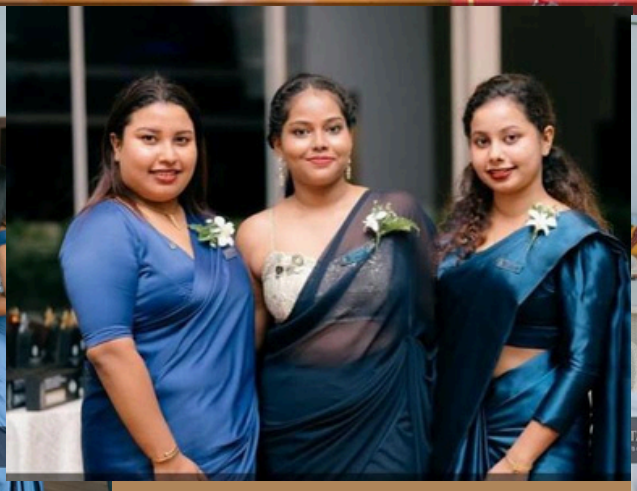



BAW YALU

Project "Baw Yalu" is an initiative by the Leo Club of Negombo Catamaran aimed at helping innocent street animals struggling to survive in the busy streets of Negombo and its suburbs. Chaired by Leo Kithmala, this project takes place on every Poya Day.

On these days, Leo Kithmala and his team gather in Negombo to visit areas like the Negombo Bus Terminal, Grand Street Church, Negombo Fish Market, and Kadultele. They provide food, medicine, and shelter to street dogs in need. The team feeds the animals from morning to evening, mixing medicine with yogurt for those who require it.

On each Poya Day, the Leos and Prospects of LCNC scout the streets to brighten the day for these helpless animals. Through "Baw Yalu," they have successfully helped over a hundred street animals while enjoying a rewarding and meaningful experience.















Zephyr

The Zephyr Leadership and Orientation Program is organized by the Leo Club of Negombo Catamaran. It weas held on August 24, 2024, at Maris Stella OBA Negombothe guest speakeer to this event are guest speakers:
Leo Rachika Sovis PFLM – Immediate Past District President
Leo Lion Nishane Silva FLM – District President of 306 B1
Leo Lion Dulini Cooray – Immediate Past Multiple District President
Leo Suwan Gomez PFLM – Past President and Multiple District SecretaryLeo Lion Chanuka Wijeweera – Multiple Council Director
Mr. Chathura Randika – Head of Training and Operation Excellence, who will lead the leadership program. A leadership program is designed to help individuals develop their leadership skills and qualities. It typically includes training sessions, workshops, and activities that focus on various aspects of effective leadership







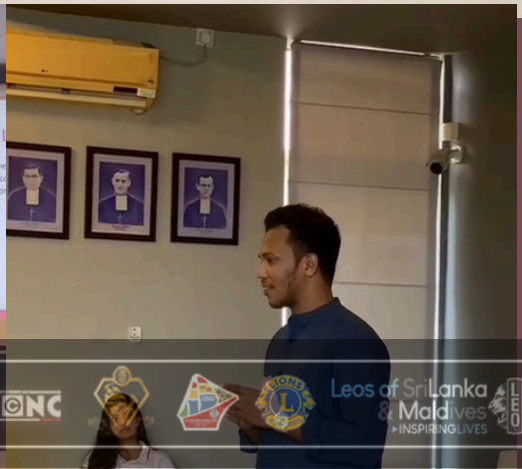

THOUGHT BUBBLE

A digital world, painted in lies,
Lives adorned in vivid disguise—
Red, blue, and yellow, where truth turns gray,
Yet black and white is the light of day.

But without the colors, what will they see?
Am I too different—too flawed to be free?
So we craft our masks, just to survive,
A beautiful lie, to feel alive.

We smile for the lens, though the heart remains cold,
Chasing approval, we fit the mold.
Why care for the eyes that never see true?
When the life that matters is the one lived by you.

Words may not cut, but they scar the soul,
Lingering whispers take their toll.
So break the loop, let truth unfurl—
Don’t let words sink; rise, change the world.

-RUVINDYA-

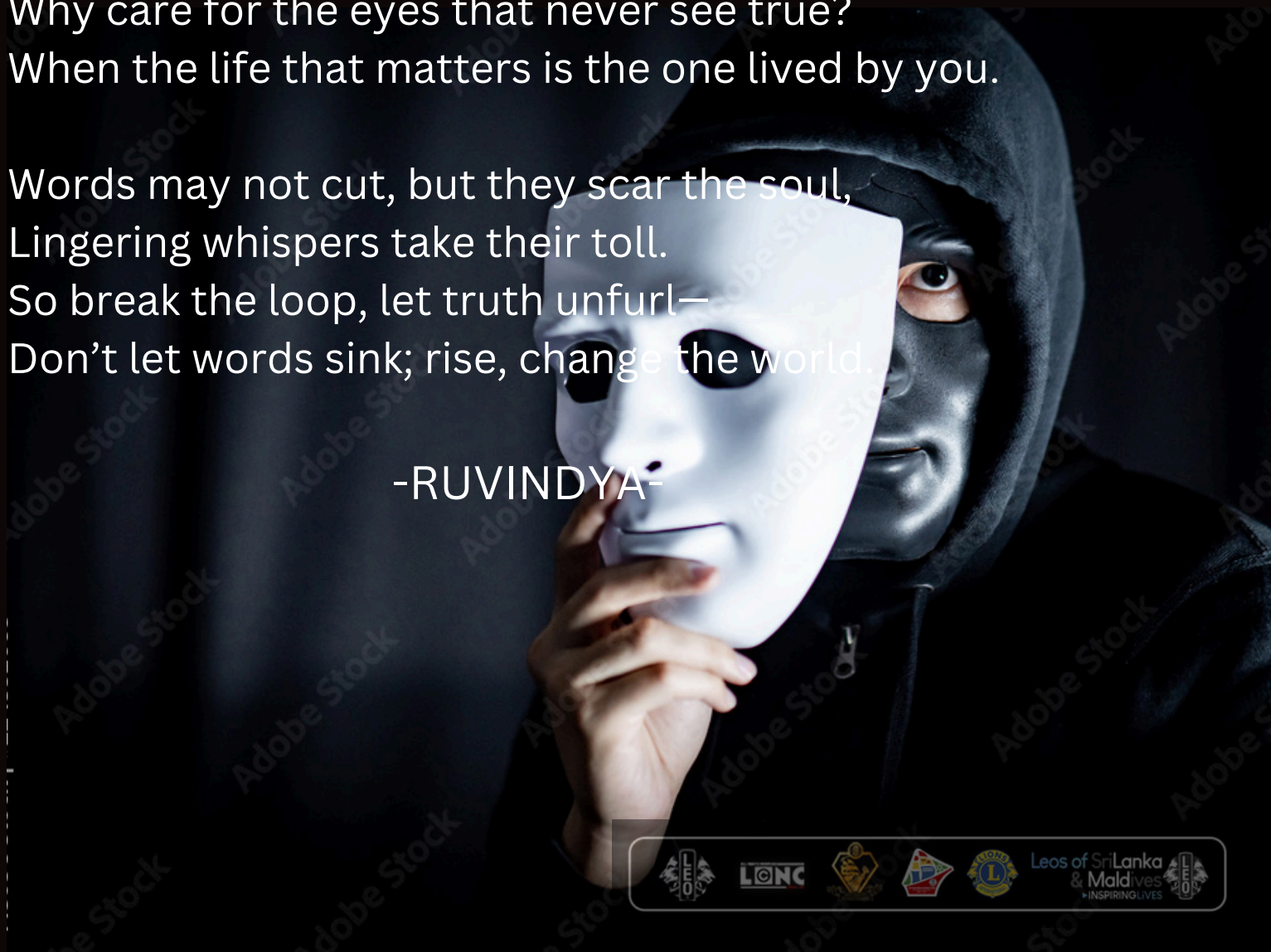

Maritime Tales

Maritime Tales

Leo Leesh

We’re excited to feature Leesh , our club member and talented nail artist, who is dedicated to bringing joy to her customers through her exceptional nail art services. With a keen eye for design and a passion for creativity, she transforms nails into stunning works of art, tailored to each individual’s style.

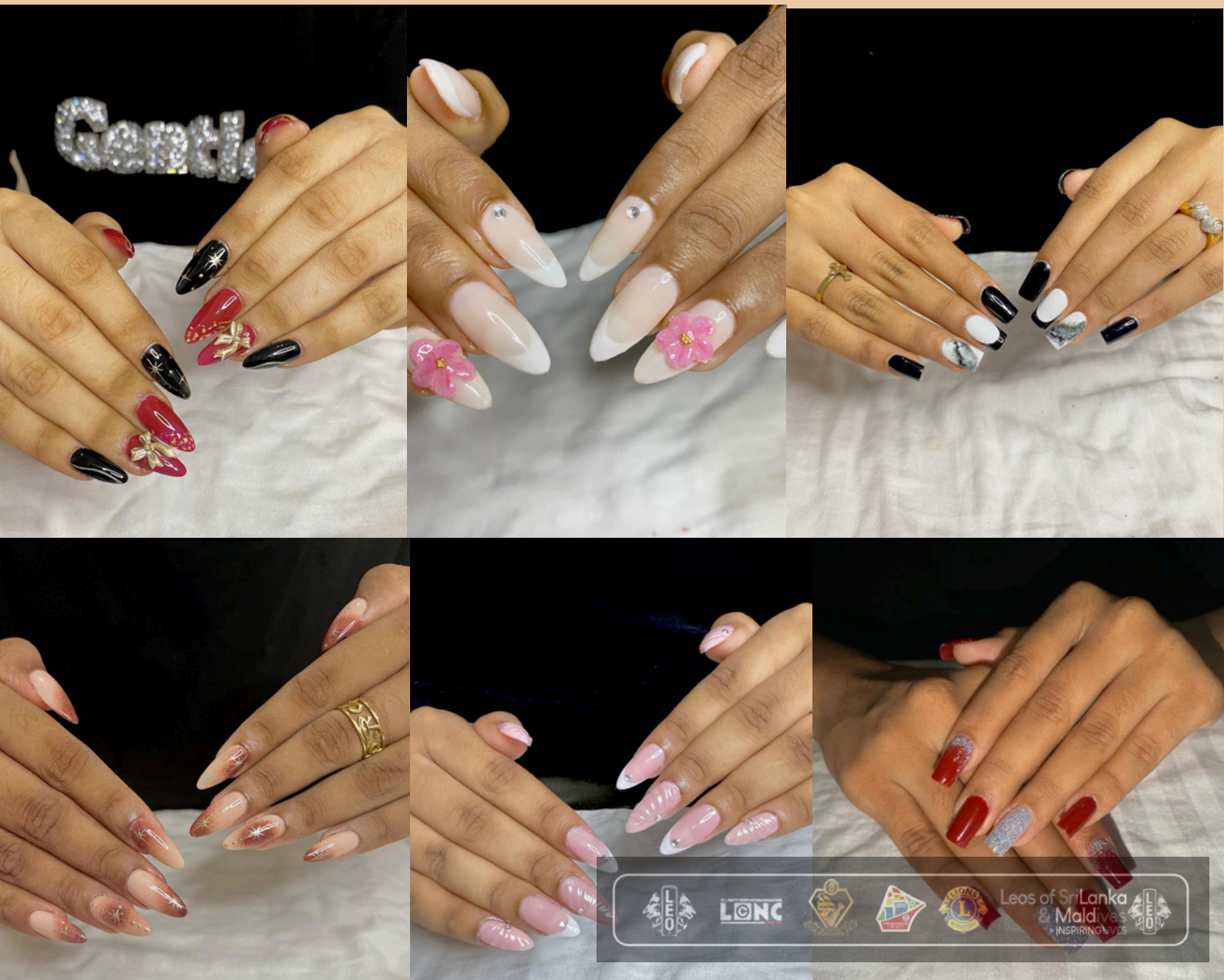

Hidden Riches Adventure

What gets wet when drying ?
TOWEL

What is it the more you take away the larger it becomes ?
HOLE

What can't be used until it's broken ?
EGG

What has many keys but can't open any doors ?
PIANO

What has two hands and a face but no arms and kegs ?
CLOCK

What has 4 legs and only 1 foot ?
BED

Greeting Essence

Message from Leo Multiple District President

It is with immense pride and joy that I write this message for the Leo Club of Negombo Catamaran. As the Multiple District President, I am honored to share my thoughts with you as we commence another exciting Leoistic year.



Reflecting on our journey, I am continually impressed by the dedication and passion exhibited by the members of the Negombo Catamaran Leos. Under the capable leadership of our esteemed club president, Leo Adithya Weerasinghe PFLM, I have no doubt that the team will continue to achieve remarkable milestones and make a significant impact in our community.

Looking ahead, I am filled with optimism and excitement. I eagerly anticipate the innovative projects and initiatives that Leo Adithya and the dedicated members of the club will spearhead. Together, we will strive to enhance our community, foster unity, and spread compassion and kindness.

Thank you for your unwavering dedication and hard work. I am confident that, as a united Leo family, we will continue to inspire positive change and achieve greatness. Let us embark on this journey with enthusiasm and a renewed commitment to serving others.

Best regards,
Leo Navod Kirwaththuduwa Multiple District President
Leo Multiple District 306 Sri Lanka & Maldives
2024-2025 t

Snap for the month



Our 6th installation ceremony



baw yalu



Zephre

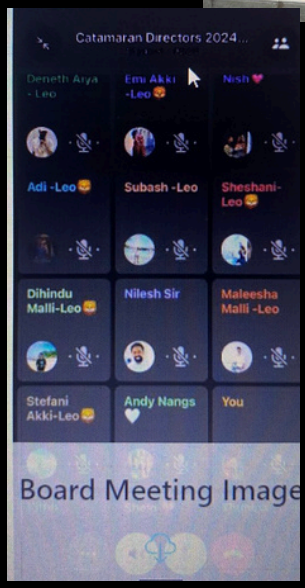



Divine 24 District installation



Elevate Leoism

Editorial

Editor's Note

Leo Stefani Fernando



We are thrilled to share the second issue of Sailing Catamaran, the official newsletter of the Leo Club of Negombo Catamaran.

The Leos of Negombo Catamaran are committed young leaders striving to create positive changes in their communities. This Leo year has presented challenges, but the Catamaran Leos have continued to push ahead, discovering innovative solutions. We hope this newsletter provides insight into their efforts and inspires you to make an impact in your own community!

Editorial Crew

Editorial Crew



Leo Stefani shanarika
Editor in chief



Leo Shamika Fernando
Editor



Leo Dihindu Fernando
Editor



Leo Emalsha Vaz
Editor

Leo Club of Negombo Catamaran 306 B1

Follow us on

Leo Club of Negombo catamaran

Catamaran leos negombo

Catamaran-leos

Catamaranleos@gmail.com