SAILING CATAMARAN

OFFICIAL NEWSLETTER
OF LEO CLUB OF
NEGOMBO CATAMARAN
2024/2025 - DECEMBER

EDITION 05
ISSUE 06

ROUTE MAP

Message from the crew
Sea Logs
Mind Bubble
Sea stories
Treasure Quest
Greeting Essence
Snap for the month
Editoral
Editorial crew

MESSAGE FROM THE CREW

MESSAGE FROM PROJECT CHAIRPERSON



Dear Team,

I hope this message finds you well. As we continue our work on this important project, I want to express my sincere gratitude for your dedication and hard work. Your efforts are what drive our success, and I am confident that together, we will achieve great results. Let's keep pushing forward with the same passion and commitment that has brought us this far. Please stay engaged, share ideas, and continue supporting one another. I look forward to seeing what we can accomplish in the coming weeks.

Best regards,
Deneth Manjula
Project Chairperson

MESSAGE FROM MEMBERSHIP GROWTH DIRECTOR



Dear Members,

I’m excited to share the continued growth of our community, thanks to your commitment and enthusiasm. As Membership Growth Director, my goal is to ensure we continue expanding, welcoming new voices, and fostering an inclusive environment where everyone can thrive. We are seeing positive momentum, and it's all because of your support and active participation. Let’s keep up the momentum by reaching out to potential new members and sharing the value of being part of this incredible network. Together, we can achieve even greater things.

Thank you for your dedication,

Ashen Malisha

Membership Growth Director


COASTAL
LOGS

Nehasa

To spread joy and uplift the spirits of the elders at Wellcome Elders Home by spending quality time with them, providing essential items like towels, and sharing songs, prayers, snacks, and dinner to create a meaningful and memorable Christmas celebration.









Roots of Resilience

The Leo Club of Negombo Catamaran's Environmental Conservation Program on 5th December 2024 at Mangrove Park, Negombo, will include a planting initiative to enhance greenery and a cleaning campaign to promote sustainability and environmental awareness.









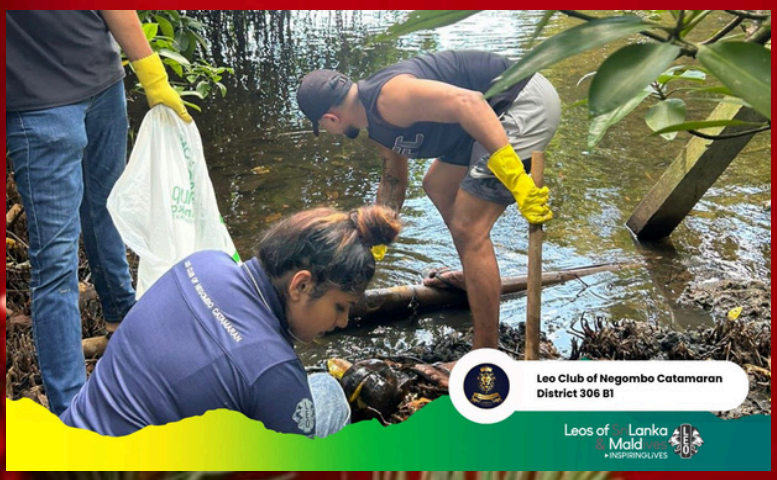

Jingle Roar

Jingle Roar was a festive musical event held on December 1, 2024, featuring six choirs showcasing their talent. The project celebrated the holiday spirit while providing a platform for local performers. Cash prizes were awarded as support, encouraging creativity and dedication. The event fostered unity, artistic expression, and community cheer through the power of music.








Thought
bubble

මා මිය ගිය විට දවසක හඩා වැටෙන්න සිහි විකල්
කරගන්න නැවත මා පැමිනෙන්නේ නැද්දයි විමසන්න
නැවත මා නොපැමිණෙනු ඇත එවිට නැවතත්
හඬන්න සුදු ඇදුම් කිමද මේ මල ගෙයක්ද? මාව
සොහොනින් ඇරලවන්න නැවත පැමිණෙන්නට පාර
අමතක වෙන්න වැලි දමා මා වසා දමන්න

නමුත් එපා නුඹ හඬන්න කවුද පිසදන්නේ නුඹේ
කදුලු එදිනට මරණ මංචකයේ මා නුඹ දකිනු ලෙස
මා ලග සිටින්න

මෙතෙක් කල් ඇවිලුනු ගින්දර දැන් ඉතින් නිවී ඇත
සන්සුන් වන්න.

ආසයී මැරිලා බලන්න දිනකට හෝ සදහටම

Leo Nadun Amaraweera



ISAAME FORUM

The 7th Isame Forum, held in Hyderabad, brings together representatives from Leo Multiple District 306 B1, including Sri Lanka and the Maldives. The event serves as an important platform for young leaders from these regions to discuss key issues, share ideas, and collaborate on community service initiatives. It provides an opportunity to strengthen bonds among the Leos, foster leadership development, and promote the values of service and social responsibility. With participants from diverse backgrounds, the forum aims to enhance mutual understanding, encourage cultural exchange, and empower young individuals to create positive change within their communities and beyond.











Leos of SriLanka & Maldives LIVES

20 Years of EXCELLENCE

LEO STRIDE

Leo Stride 2024 promises to be an unforgettable event, where every moment will showcase the incredible togetherness of the B1 Leos. As young leaders from Multiple District 306 B1, including Sri Lanka and the Maldives, come together, the event will highlight the power of unity, collaboration, and shared purpose. It's an opportunity for Leos to strengthen bonds, exchange ideas, and inspire one another to make a lasting impact on their communities. As the excitement builds, those who witness this gathering will experience firsthand the unwavering commitment and energy of the B1 Leos, shaping a brighter future through collective action.













Maritime TALES



Leos of SriLanka & Maldives
INSPIRING
20 Years of EXCELLENCE

Leo Deneth is the director of the Leo Club of Negombo Catamaran, a prominent youth-led organization dedicated to community service and leadership development. Alongside his role in the club, Deneth is a skilled wedding planner known for his attention to detail and creativity. With a passion for making special events memorable, he works closely with couples to design personalized wedding experiences, ensuring every aspect of the celebration is seamless and elegant. His ability to manage both leadership responsibilities and the demands of wedding planning demonstrates his versatility and commitment to excellence in every endeavor.







BP
Beyond Perfect
WEDDINGS BY DENETH









Leos of Sri Lanka & Maldives
INSPIRING LIVES
20 Years of EXCELLENCE
2005 - 2025

HIDDEN RICHES Adventure



Can you help the monkeys reach the Christmas tree?



Leos of SriLanka & Maldives
INSPIRING LIFE


Greeting
ESSENCE

MESSAGE FROM DISTRICT VICE PRESIDENT



Leo Thenukshan Sundaramoorthy PFLM

Dear Leos of Leo Club of Negombo Catamaran,
It's with immense pleasure that I pen this message to the directory of the Leo Club of Negombo Catamaran. I extend my heartfelt congratulations to the Leo Club of Negombo Catamaran for the outstanding performance and achievements.Being recognized as the Most Outstanding Club at the 19th Annual District Conference and the Most Outstanding Community Based Club at the Leo Multiple Awards Ceremony reflects the exceptional performance of the club.The primary goal of the Leo club program is to provide a platform for the youth for development. The movement provides many opportunities, and it is the responsibility of the Leos to gain experience from those opportunities to foster successful leadership.
I wish the outgoing club president Leo Shenal Tissera and his team for an exceptional job done. I convey my heartfelt congratulations to Leo Adhithya Weerasinghe PFLM on his appointment as the president. I wish all the Leos of the Leo Club of Negombo Catamaran for another fruitful Leoistic year.
In Leoism,

Leo Thenukshan Sundaramoorthy PFLM,
District Vice President,
Leo District 306B1

SNAP FOR THE MONTH



General Meeting



Jingle Roar



Board Meeting



Nesaha



Leo Stride



Isaame Forum


Editorial
lilly ashley

Editor’s Note

Leo Stefani Fernando



We are thrilled to share the second issue of Sailing Catamaran, the official newsletter of the Leo Club of Negombo Catamaran.
The Leos of Negombo Catamaran are committed young leaders striving to create positive changes in their communities. This Leo year has presented challenges, but the Catamaran Leos have continued to push ahead, discovering innovative solutions. We hope this newsletter provides insight into their efforts and inspires you to make an impact in your own community!

EDITORIAL CREW

Editorial crew

Leo stefani

Leo Emalsha

Leo Shamika

Leo dihindu

Leo Arix

Leo Club of Negombo Catamaran 306 B1

Follow us on

Leo Club of Negombo Catamaran

Catamaran leos negombo

Catamaran-leos

Catamaranleos@gmail.com



hello@reallygreatsite.com