

SAILING CATAMARAN

Official newslletter
of Leo club of negombo
catamaran

LEOSTIC YEAR
2024/2025 / SEPTEMBER
EDITION

ROUTE MAP

Message from the crew
Sea Logs
Mind Bubble
Sea stories
Treasure Quest
Greeting Essence
Snap for the month
Editoral
Editorial crew

MESSAGE FROM THE CREW

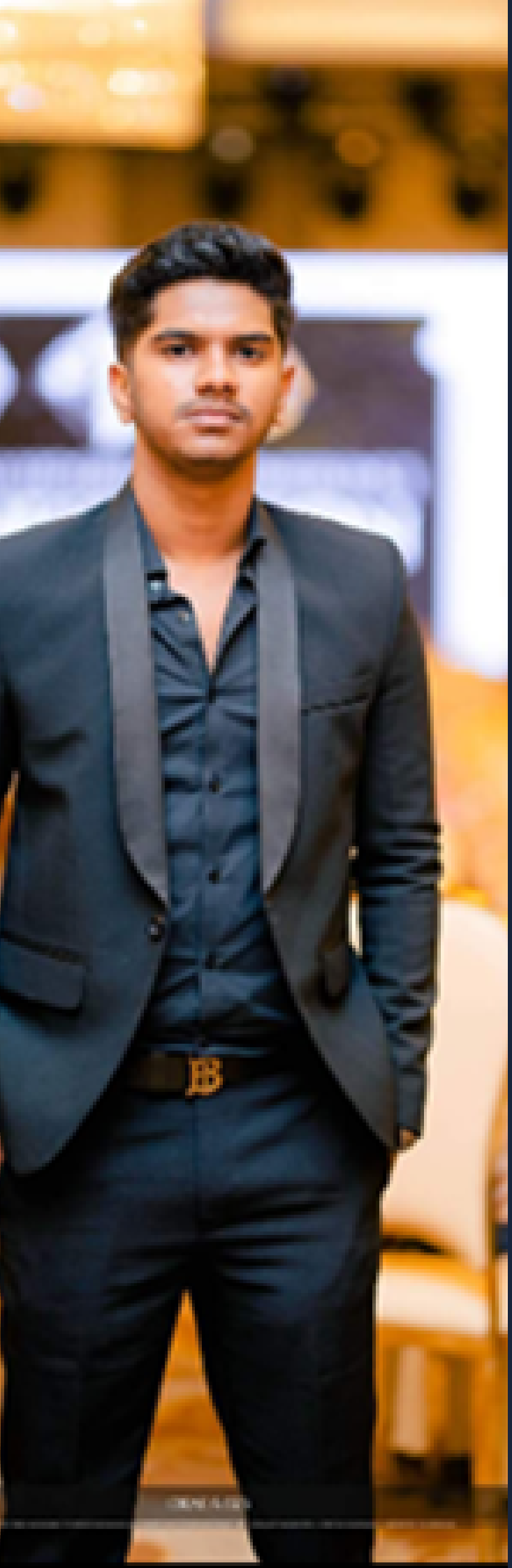

MESSAGA FROM CLUB ASSISTANT TREASURER

Leo Dihindu Fernando

As Leos, we stay committed to community service and
personal improvement. It is an honour to be a member of
such a dedicated and influential community. I am sincerely
appreciative of the opportunity to serve as your assistant
treasurer from 2024 to 2025. Your trust and support are
extremely valuable to me.
As Assistant Treasurer, I am continually inspired by the
Negombo Catamaran Leo Club members' dedication and
enthusiasm. Our combined efforts have produced
outstanding results, and I am honoured to have played a role
in this great journey. This newsletter celebrates our
accomplishments and recognizes the hard work of every
Leo. I want to express my heartfelt gratitude to everyone
who has contributed to our achievement. Let us continue to
shout with pride and leave a lasting impression on our community.

Leo Dihindu Fernando
Club assistant treasurer
Leo club of Negombo catamaran

MESSAGE FROM CLUB MULTIMEDIA DIRECTOR

Leo Nishani Peiris

Our recent video campaigns have been doing well on social media, and it's been great to see our teamwork with other departments bring amazing results. It's exciting to see how all our hard work is helping to grow our brand.

Looking ahead, we plan to add more interactive features to our content, keeping up with trends and finding new ways to engage with our audience. We'll also be working on improving how we produce our content so we can keep things efficient and grow even more.

I want to thank all of you for your hard work and dedication. Your creativity and teamwork make all of this possible, and I'm excited to see what we can achieve together in the future.

Please feel free to share any ideas or feedback with me—I'm always open to hearing from you. Let's continue working together to create content that tells our story in the best way possible.

Best,
Leo Nishani Peiris
Multimedia Director



COASTAL

LOGS

Leos of SriLanka & Maldives
INSPIRING LIVES

Sneha Pathuma

The "Sneha Pathuma" project aims to bring happiness and support to children in a place where they can learn, feel valued, and celebrate their unique journey. The project will provide activities, life lessons, and meals to help these children feel that they belong and are cared for.













BAW YALU

The main goal of the "Baw Yalu" project is to help stray dogs by feeding them regularly and giving them basic medical care. This will reduce their suffering, improve their health, and make the streets safer for everyone. The project also aims to stop the spread of diseases and encourage more kindness and responsibility in the community by helping these dogs









THOUGHT BUBBLE


We all must have friends, but Best friends are those who care for you more than others do.
Best friends share things in need.
There should be a true best friend for you and me
Without them, we have no life.
I too have a best friend who cares about me a lot
Whenever I need help at school she helps me out of love.
I do the same for her
When she is in need
We are close to each other
Cause we are best friends forever!
LCINC
Leos of SriLanka & Maldives
INSPIRING LIVES

Maritime

TALES

Leos of SriLanka & Maldives
INSPIRING LIVES

Leo Ishel

Leo Ishel is an exceptionally talented photographer known for his ability to capture moments with stunning precision and creativity. His work spans a variety of genres, from portraiture to landscape, and consistently showcases a keen eye for detail, light, and composition. Ishel's photos evoke deep emotions, offering viewers a glimpse into the world through his unique perspective. Whether in urban settings or nature, he has the skill to turn ordinary scenes into extraordinary works of art. His dedication to his craft and ability to tell compelling stories through imagery have earned him a well-deserved reputation in the photography world.



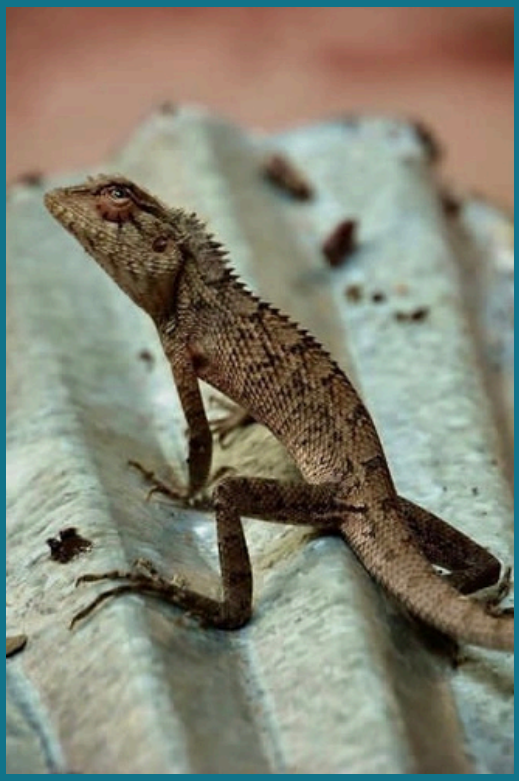

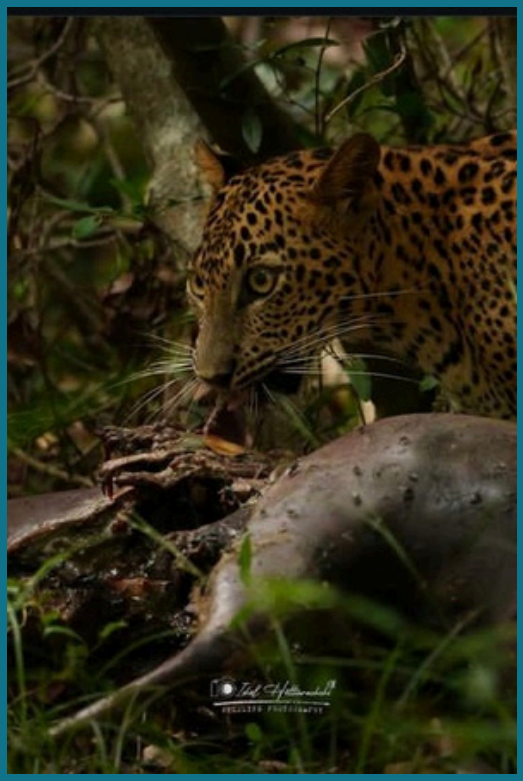



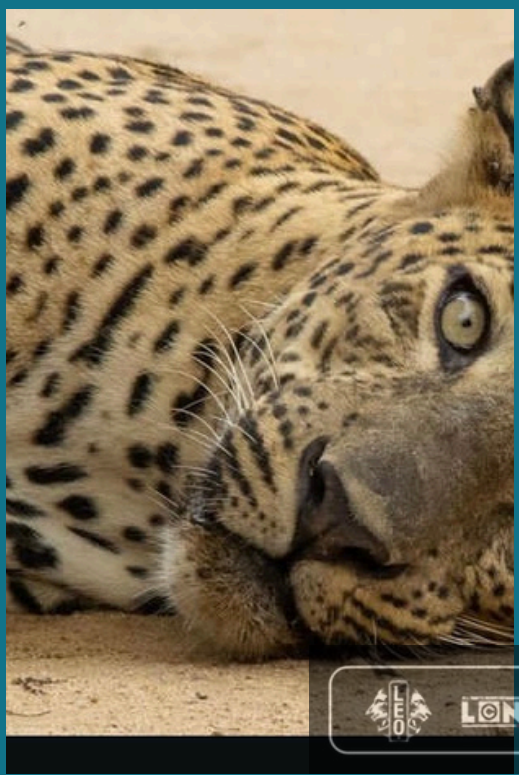



Hidden Riches Adventure



Find another way ....

GREETING ESSENCE

MESSAGE FROM LEO MULTIPLE DISTRICT TREASURER

Leo Dilitha Ranjuna FLM



Dear Leos of the Leo Club of Negombo Catamaran, I am honored to have this opportunity to contribute a message to your directory. As a well-recognized communitybased Omega club, your dedication to serving the community is truly inspiring. Your commitment to making a positive impact through various service projects sets a remarkable example for all of us in the Leo Movement. The work you do in the community not only addresses immediate needs but also builds a foundation for long-term positive change.
It is through clubs like yours that the spirit of Leoism shines brightest, demonstrating compassion, leadership, and a deep sense of responsibility towards those in need. As the Multiple District President's theme, "Embrace Yourself," reminds us, our journey in
Leoism is not just about serving others but also about personal growth and self-acceptance.
Embracing who we are allows us to harness our unique strengths and contribute more effectively
to our cause. This theme aligns perfectly with the five key areas we should focus on:
strengthening our foundations through effective administration, ensuring sustainability in our initiatives, keeping our efforts aligned with the core values of the movement, continuously
developing and empowering our members, and fostering unity and camaraderie among all
members. Your efforts exemplify the true essence of our movement – to serve, to lead, and to
inspire. Whether it's through organizing community outreach programs, supporting local
initiatives, or empowering individuals, each project you undertake contributes to a better society.
As the Multiple District Treasurer of Leo Multiple 306, I am incredibly proud of the milestones
you have achieved. Your unwavering commitment and tireless efforts serve as a beacon of hope
and a testament to what can be accomplished when passionate individuals come together for a
common cause. I encourage you to continue striving for excellence, to embrace new challenges,
and to keep pushing the boundaries of what is possible.
Your journey is a powerful reminder that
together, we can create a significant and lasting impact on our communities. Thank you for your
dedication and hard work. I wish you all continued success in your future endeavors and look
forward to witnessing the great things you will accomplish.
Best regards,

Leo Dilitha Ranjuna FLM Multiple District Treasurer
Leo Multiple District 306 Sri Lanka & Maldives 2024-2025

SNAP FOR THE MONTH



Board Meeting


General Meeting Image



Breast cancer walk



Baw Yalu



Sneha pathuma

EDITORIAL

Editor's Note

Leo Stefani Fernando



We are excited to share the fourth issue of Sailing Catamaran, the official newsletter of the Leo Club of Negombo Catamaran.

The Leos of Negombo Catamaran are young leaders working hard to make positive changes in their communities.

This Leo year has had some challenges, but the Catamaran Leos have kept moving forward and found new solutions.

We hope this newsletter helps you learn about their work and inspires you to make a difference in your own community

Editorial Crew

OUR TEAM



Leo Stefani shanarika
Editor in chief



Leo Shamika Fernando
Editor



Leo Emalsha Vaz
Editor



Leo Dihindu Fernando
Editor

Leo Club of Negombo Catamaran

306 B1

Follow us on



Leo Club of Negombo catamaran



Catamaran leos negombo



Catamaran-leos



Catamaranleos@gmail.com